DA ASSIGNMENT 2

1) Donut Chart

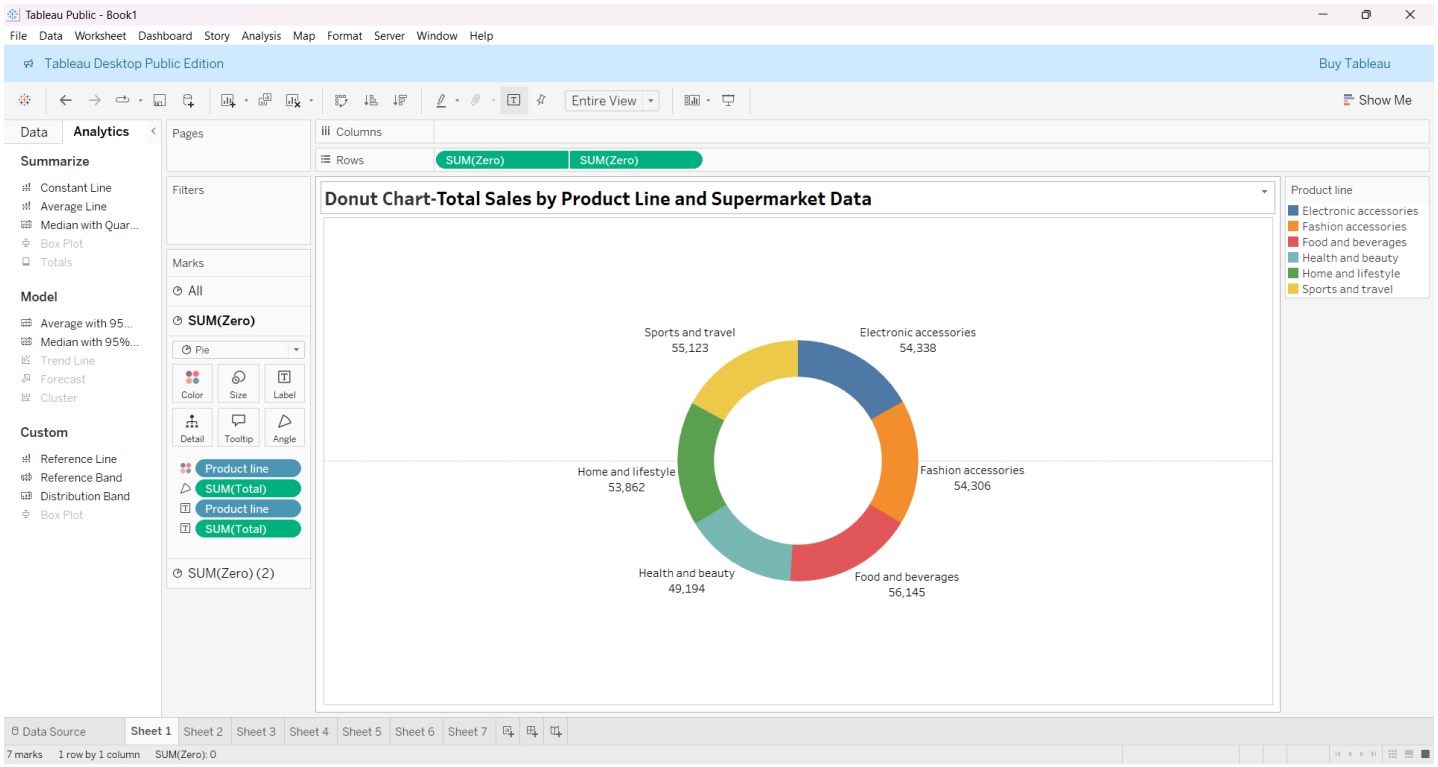

2) Area Chart

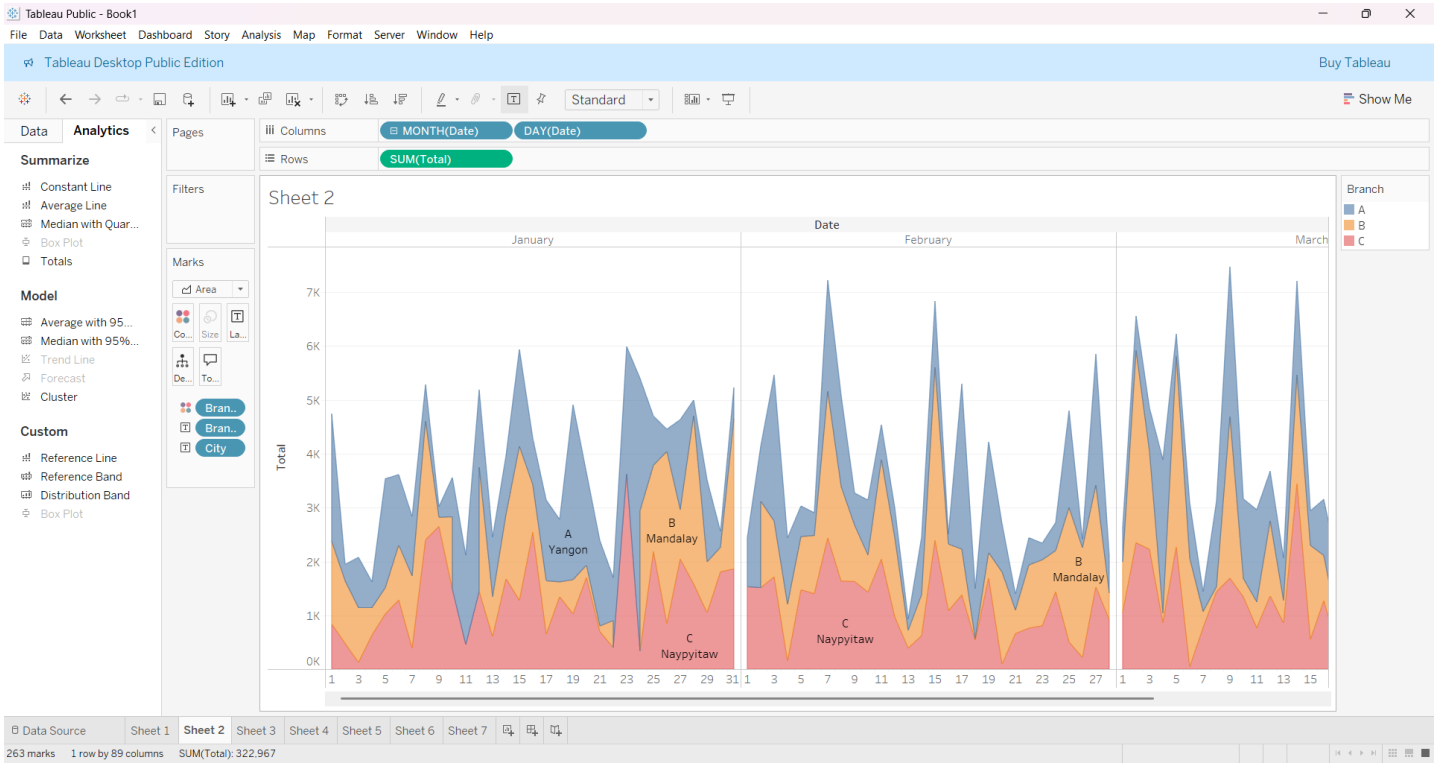

3) Text Table

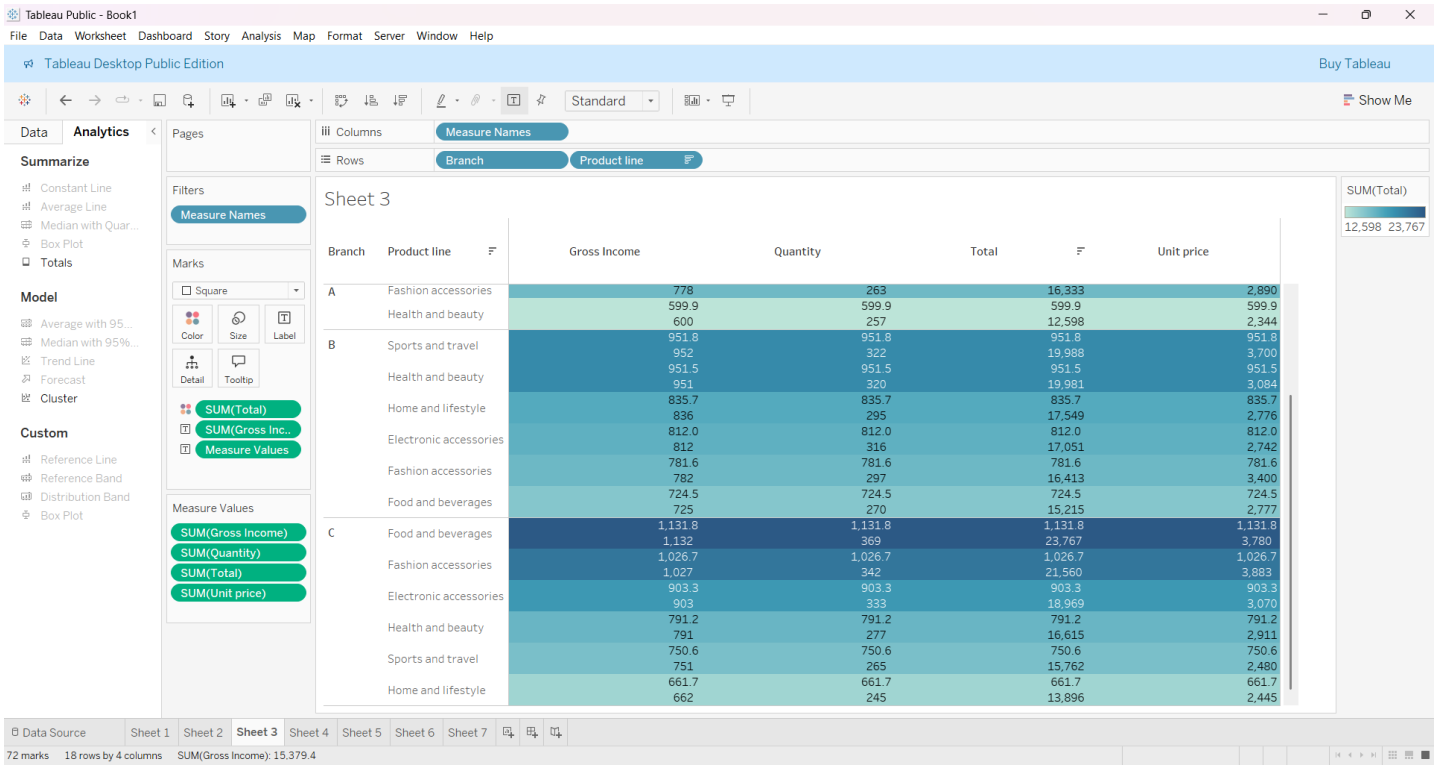

Branch	Product line	Gross Income	Quantity	Total	Unit price
A	Fashion accessories	778	263	16,333	2,890
	Health and beauty	599.9	599.9	599.9	599.9
		600	257	12,598	2,344
B	Sports and travel	951.8	951.8	951.8	951.8
		952	322	19,988	3,700
	Health and beauty	951.5	951.5	951.5	951.5
		951	320	19,981	3,084
	Home and lifestyle	835.7	835.7	835.7	835.7
		836	295	17,549	2,776
	Electronic accessories	812.0	812.0	812.0	812.0
		812	316	17,051	2,742
	Fashion accessories	781.6	781.6	781.6	781.6
		782	297	16,413	3,400
	Food and beverages	724.5	724.5	724.5	724.5
		725	270	15,215	2,777
C	Food and beverages	1,131.8	1,131.8	1,131.8	1,131.8
		1,132	369	23,767	3,780
	Fashion accessories	1,026.7	1,026.7	1,026.7	1,026.7
		1,027	342	21,560	3,883
	Electronic accessories	903.3	903.3	903.3	903.3
		903	333	18,969	3,070
	Health and beauty	791.2	791.2	791.2	791.2
		791	277	16,615	2,911
	Sports and travel	750.6	750.6	750.6	750.6
		751	265	15,762	2,480
	Home and lifestyle	661.7	661.7	661.7	661.7
		662	245	13,896	2,445

4) Highlighted Table

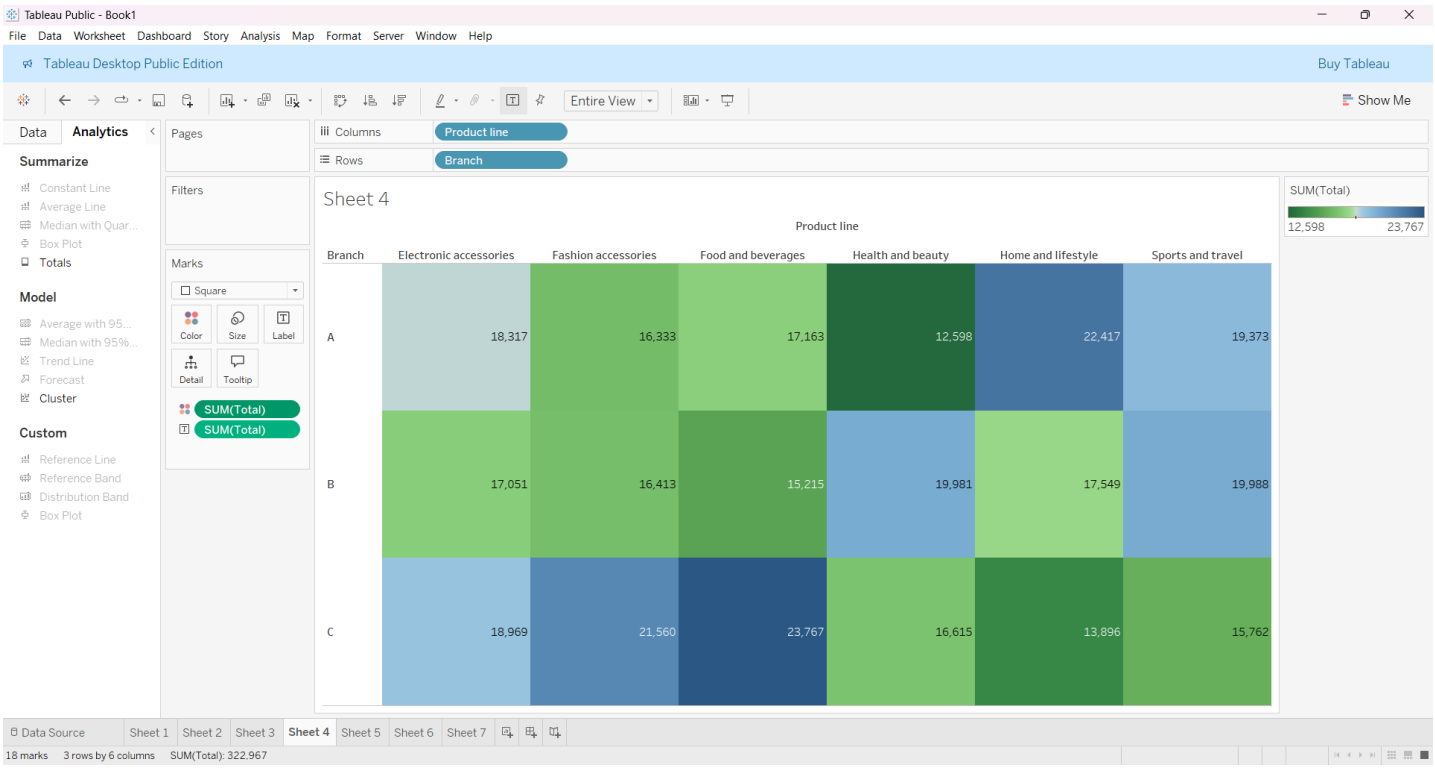

Branch	Electronic accessories	Fashion accessories	Food and beverages	Health and beauty	Home and lifestyle	Sports and travel
A	18,317	16,333	17,163	12,598	22,417	19,373
B	17,051	16,413	15,215	19,981	17,549	19,988
C	18,969	21,560	23,767	16,615	13,896	15,762

5) Word Cloud

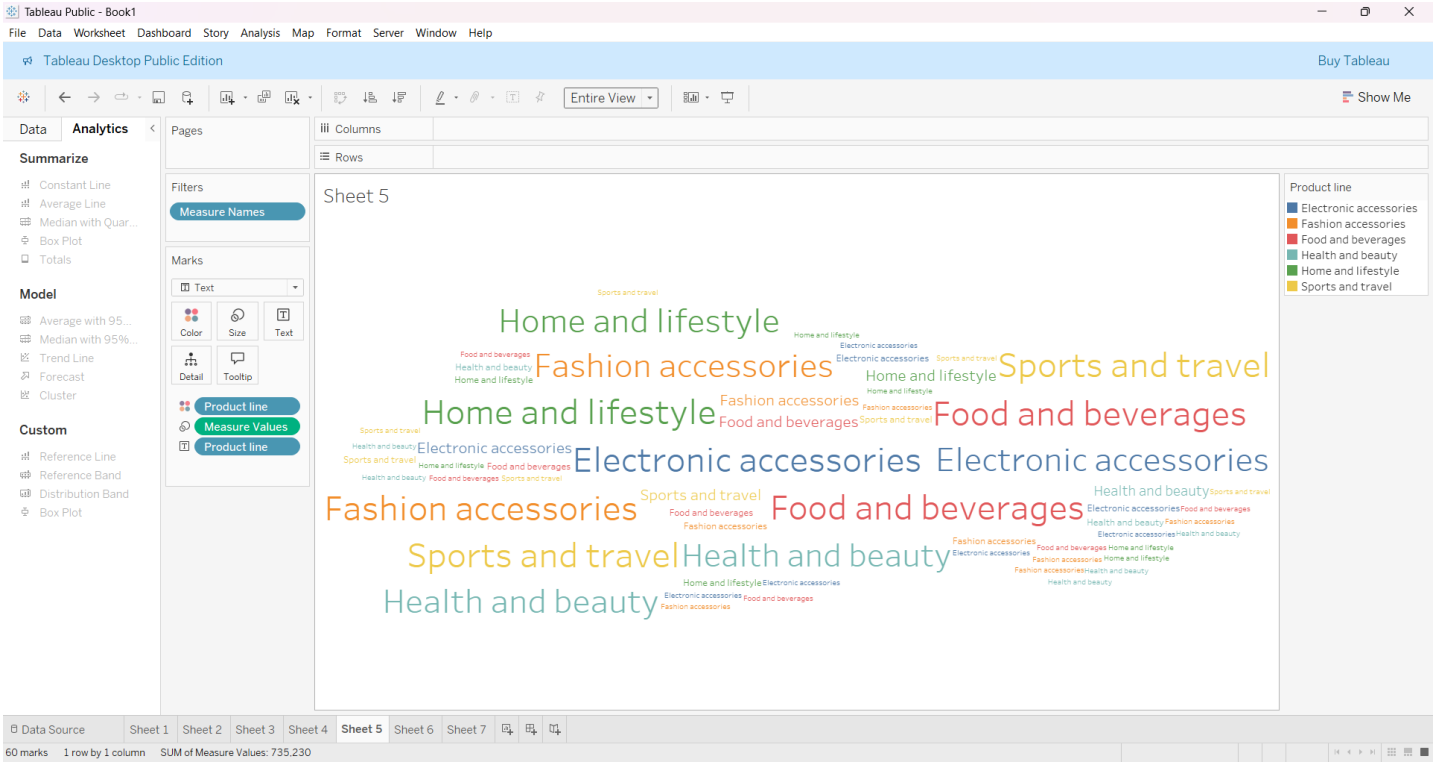

6) Funnel Chart

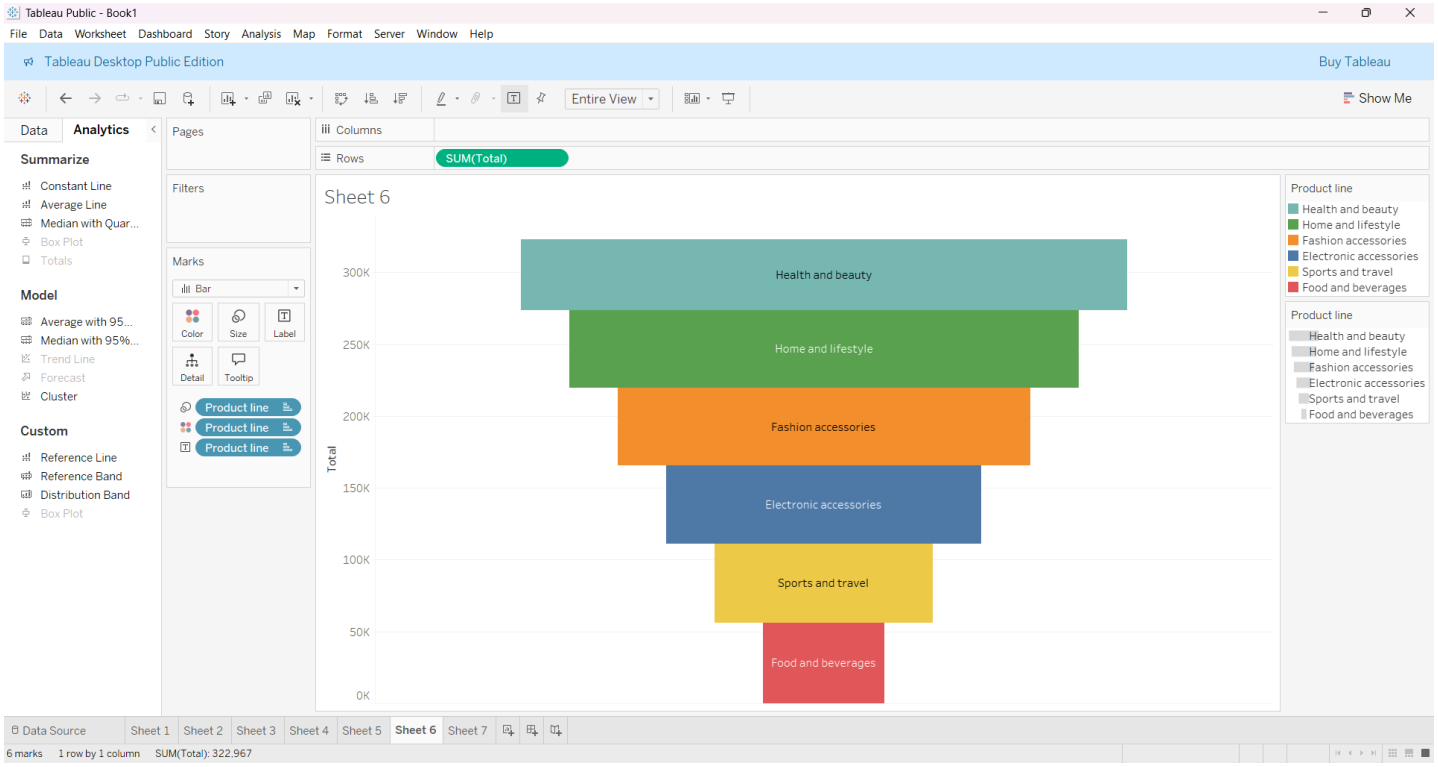

7) Waterfall Chart

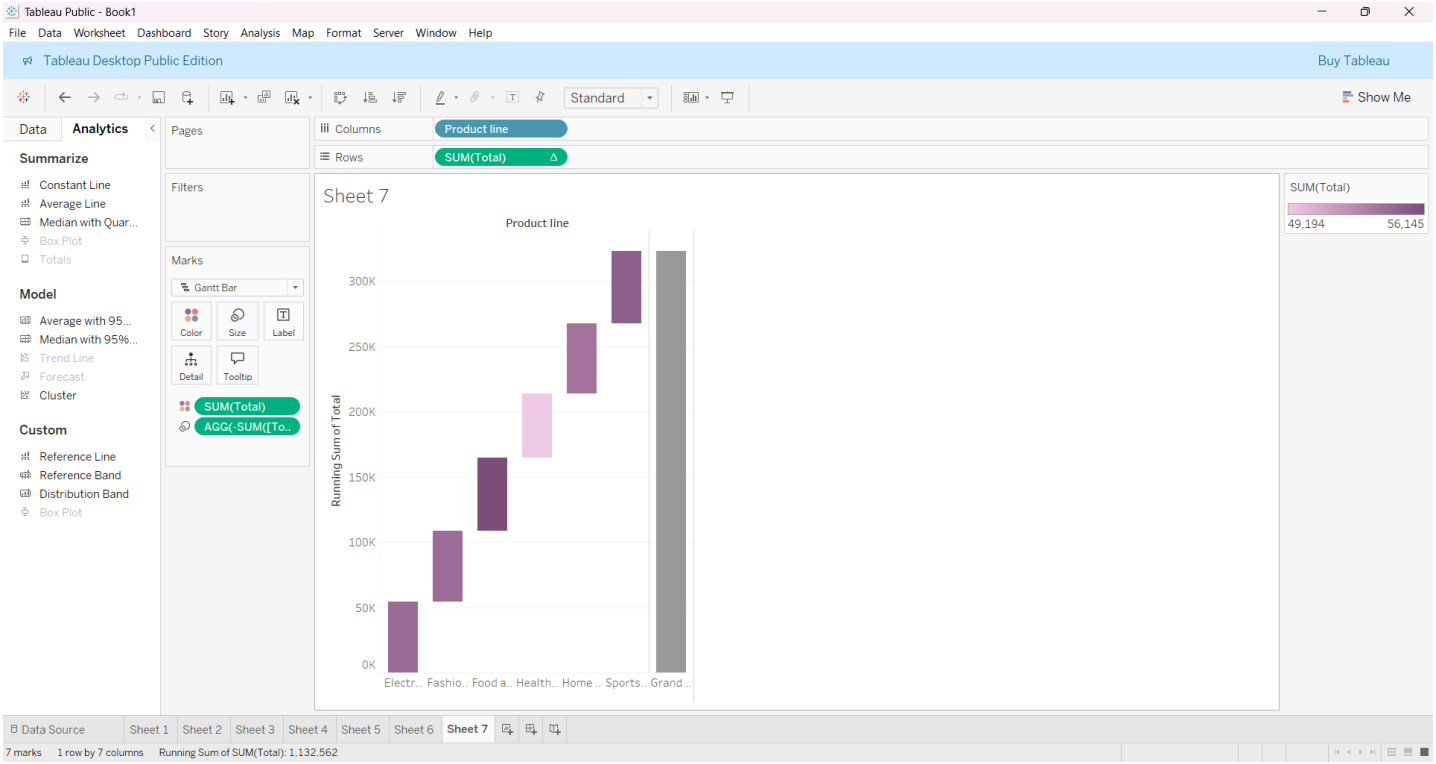

Submitted by:

JAYA SRI NEERUKATTU

23KN1A04F0